

GIS Locate

Gain greater confidence and control in data accuracy, call routing, resource allocation and administrative costs. Public Safety GIS products provide better, more informed decision making and more effective emergency response with intuitive and tightly integrated E-911 and GIS solutions.



VESTA Map

VESTA Map is a Next Generation 9-1-1 (NG9-1-1), real-time mapping application. The VESTA Map solution is built on Esri's ArcGIS for Server, the most sophisticated Geographic Information System (GIS) technology available. As a result, the VESTA Map solution is at the forefront of all GIS advancements, and becomes the mapping solution for regional or statewide NG9-1-1 systems via an Emergency Services IP Network (ESInet) – enabling resource sharing and cost savings.

The VESTA Map solution's robust search, measure, query and data visualization tools allow PSAPs to quickly and easily discover comprehensive location information. The open architecture empowers personnel to collaborate easily, using shared drawing and markup tools such as in-the-field Hazmat mapping.

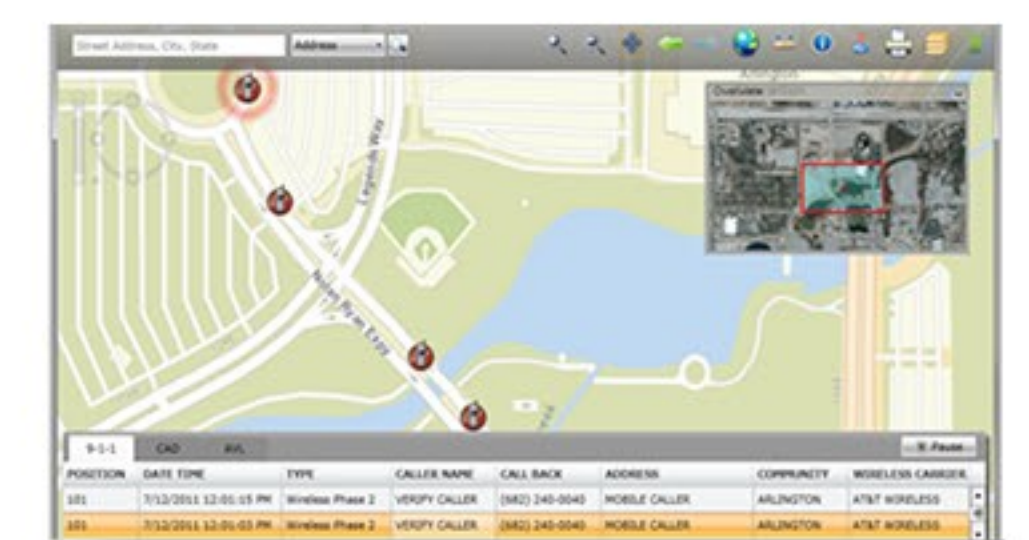
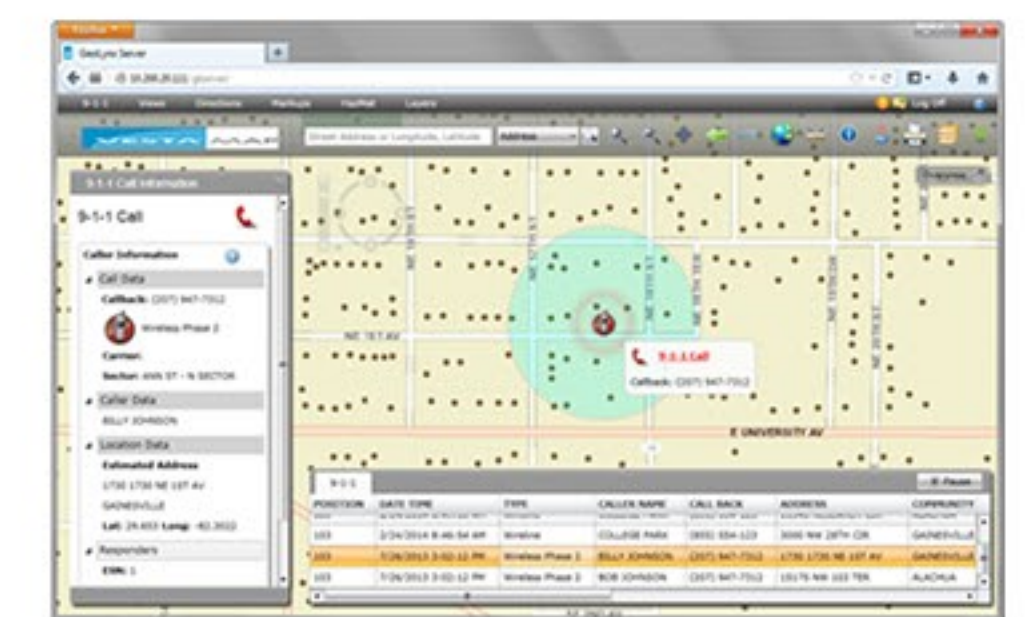

MapFlex 9-1-1®

MapFlex is Intrado's flagship public safety mapping brand. MapFlex 9-1-1 is focused exclusively on accurate display and management of 9-1-1 calls in the PSAP. The seamless and crisp user interface minimizes call taker workload while presenting next generation geocentric data to users.

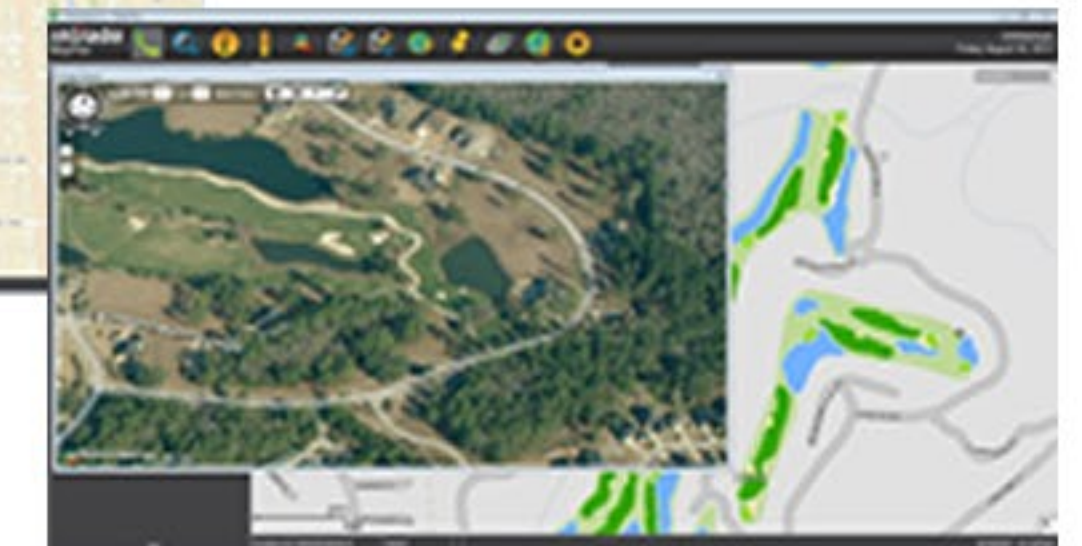
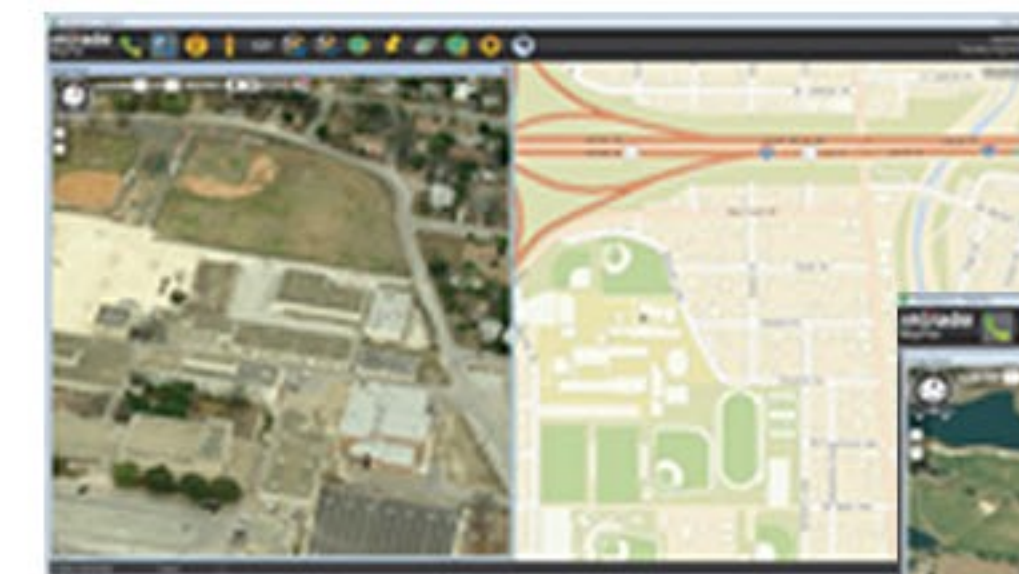

V-Pledge: You can count on Venture Technologies to listen to your unique needs and design solutions that align with your business objectives. We pledge only to make commitments we can keep and to deliver IT solutions on-time and within budget through our highly skilled, resourceful staff. At Venture, common sense, reason, and fairness frame our relationship with everyone we serve.